

KEYNOTE LEGEND

042000.C	THRU-WAL FLASHING ASSEMBLY - REFER TO DETAILS G1/A400 AND G4/A400
042000.C2	FLEXIBLE EPDM SHEET FLASHING
042000.C5	CAVITY DRAINAGE MATERIAL
042000.E	FACE BRICK - RUNNING BOND
042000.K2	FLEXIBLE EPDM SHEET FLASHING - INSTALL OVER ALL PANEL TO PANEL PRECAST JOINTS THAT FALL BEHIND MASONRY VENEER. FLASHING IS NOT IN LIEU OF BACKER ROD AND SEALANT BUT IS IN ADDITION TO
075323.A	FULLY ADHERED ETHYLENE-PROPYLENE-DIENE-MONOMER (EPDM) ROOFING SYSTEM
076200.B2	2-PIECE PRE-FINISHED ALUMINUM METAL COUNTERFLASHING
079200.A	SEALANT WITH BACKER ROD - REFER TO SPECIFICATIONS FOR SEALANT SCHEDULE

SHEET A400 SHEET SPECIFIC NOTES

NOTE 2 INTERIOR WALL FRAMING AND FINISH WHERE APPLICABLE.

K10 ROOF TERMINATION

SCALE: 1 1/2" = 1'-0" SECOND LEVEL HEAD AT CURTAINWALL - GRID 1 BETWEEN GRIDS B & C

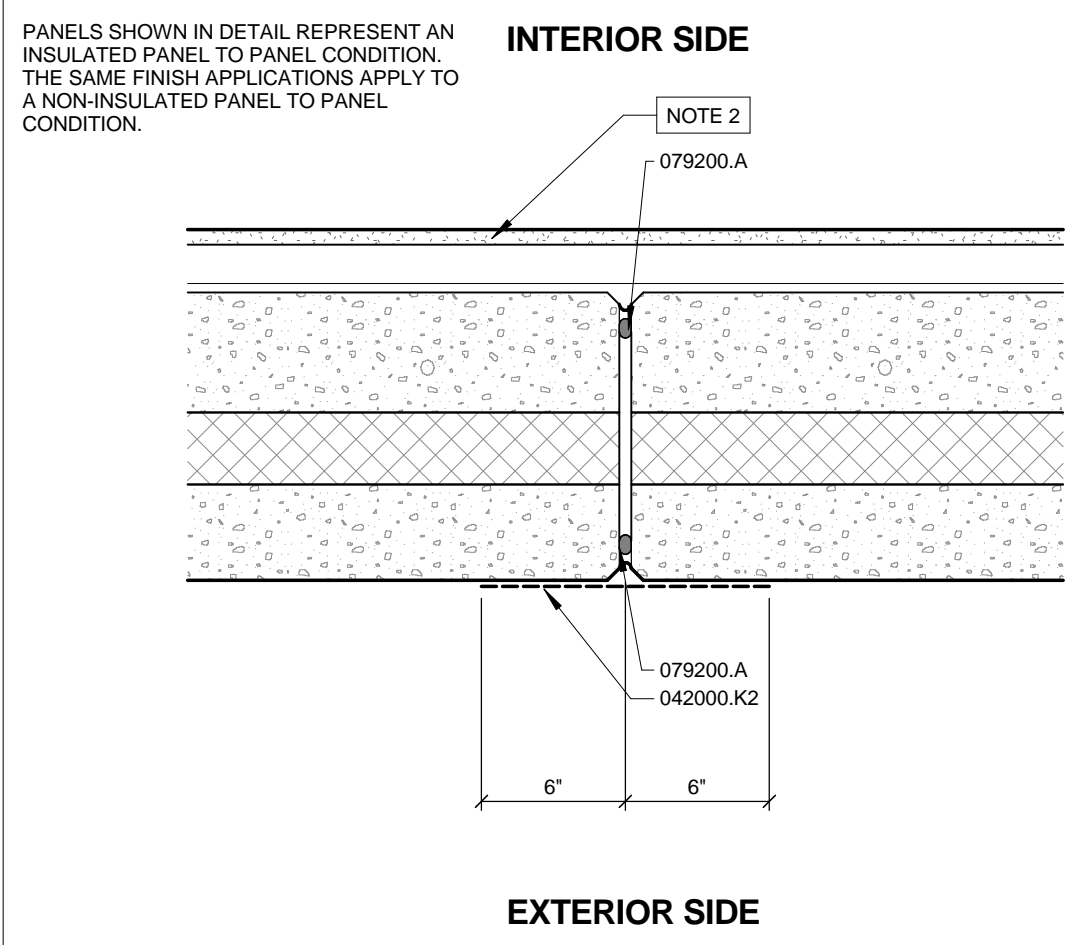

D7 TYPICAL PANEL DETAIL

SCALE: 1 1/2" = 1'-0" TYPICAL PRECAST PANEL TO PANEL JOINT DETAIL

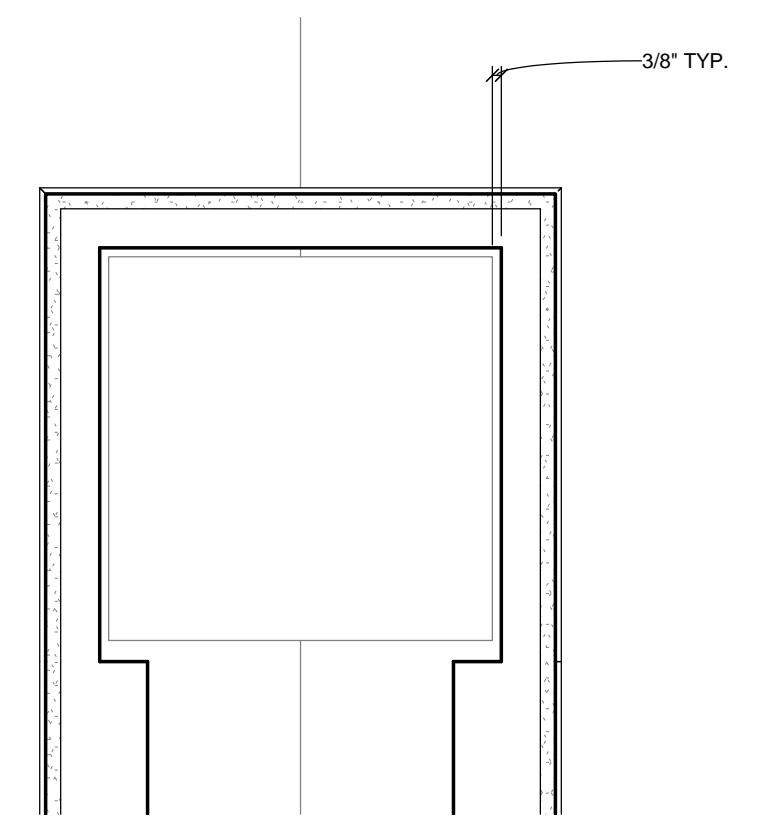

1 ED_Typ Column Wrap Detail

SCALE: 1 1/2" = 1'-0" ROOF TERMINATION AT PENTHOUSE WALL

PROJECT CONSULTANTS

STRUCTURAL ENGINEER
ADDRESS
CITY, STATE, ZIP
T: 402.477.7840

CIVIL ENGINEER
ADDRESS
CITY, STATE, ZIP
T: 402.477.7840

MECHANICAL/ELECTRICAL ENGINEER
ADDRESS
CITY, STATE, ZIP
T: 402.477.7272

Bone Creek Museum of Agrarian Art
Bone Creek Museum of Agrarian Art

PROJECT NO. 13001

RAC ARCHITECT
6191 N 14th St, Lincoln, NE 68521
T: 402.435.9203

Enlarged Details

KEY PLAN

GMP PACKAGE
NOT TO BE USED FOR CONSTRUCTION

7/16/2013 6:06:04 PM

